

SD 1

Legend

- Existing State Senate
- Proposed RD
- Proposed LD
- Counties

Percent Hispanic by Precinct

- 0% - 10%
- 10.1% - 25%
- 25.1% - 50%
- 50.1% - 75%
- 75.1% - and up

Existing

Total Pop: 193,410
Raw Dev: 24,058
Hispanic Pop: 144,653
Hispanic %: 74.79%
Total Voting Age: 136,046
Hispanic Voting Age: 94,103
Hispanic Voting Age %: 69.17%

Proposed

Total Pop: 217,467
Raw Dev: -1
Hispanic Pop: 145,004
Hispanic %: 66.68%
Total Voting Age: 155,711
Hispanic Voting Age: 94,524
Hispanic Voting Age %: 60.70%

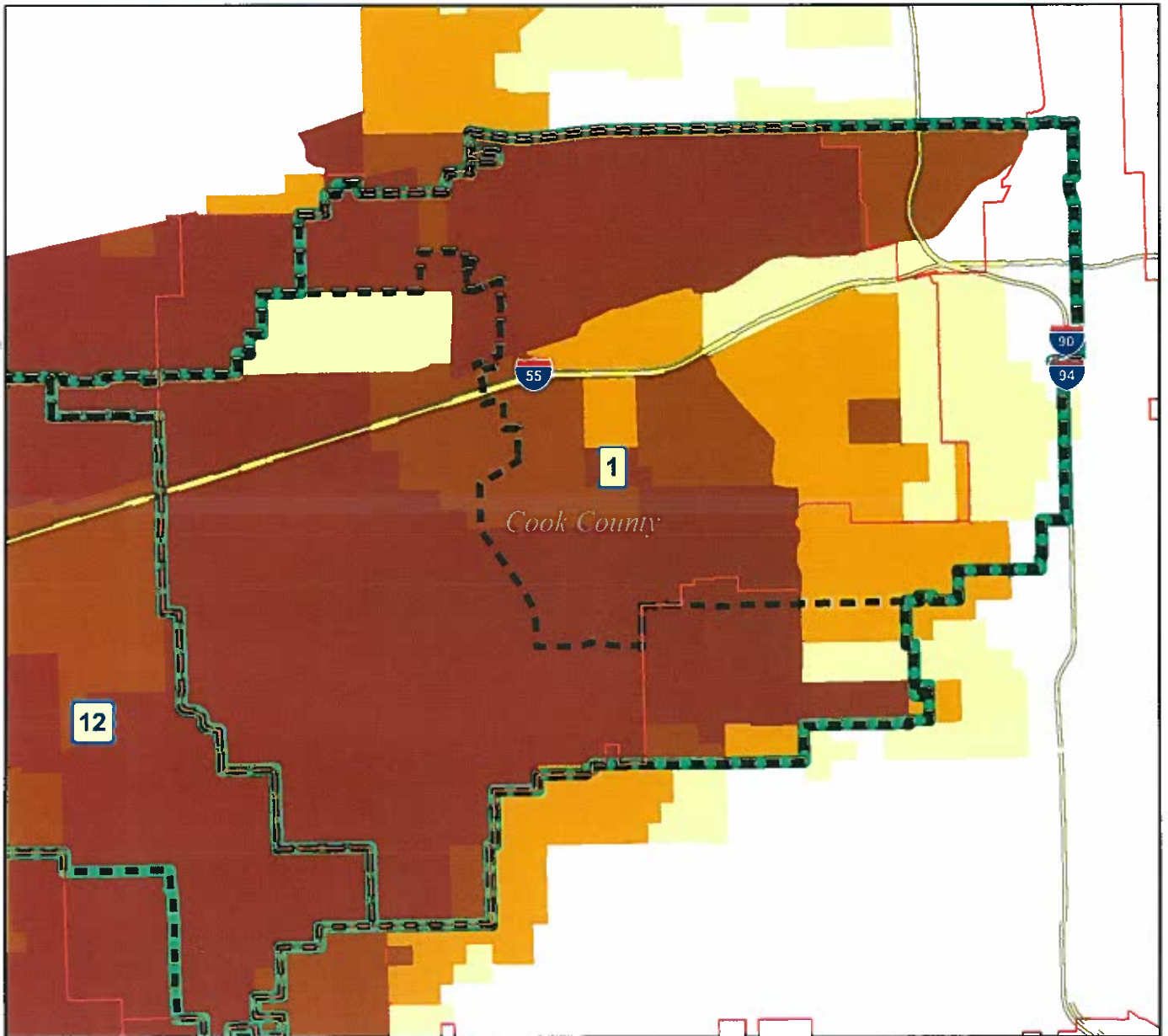

SD 1

Legend

- Existing State Senate
- Proposed RD
- Proposed LD
- Counties

VTDS

TAASIANALN / TAPERSONS

- 0% - 3%
- 3.01% - 10%
- 10.01% - 25%
- 25.01% - 50%
- 50.01% - 100%

Existing

Total Pop: 193,410
Raw Dev: 24,058
Asian Pop: 12,539
Asian%: 6.48%
Total Voting Age: 136,046
Asian Voting Age: 9,949
Asian Voting Age %: 7.31%

Proposed

Total Pop: 217,467
Raw Dev: -1
Asian Pop: 26,639
Asian %: 12.24%
Total Voting Age: 155,711
Asian Voting Age: 21,369
Asian Voting Age %: 13.72%

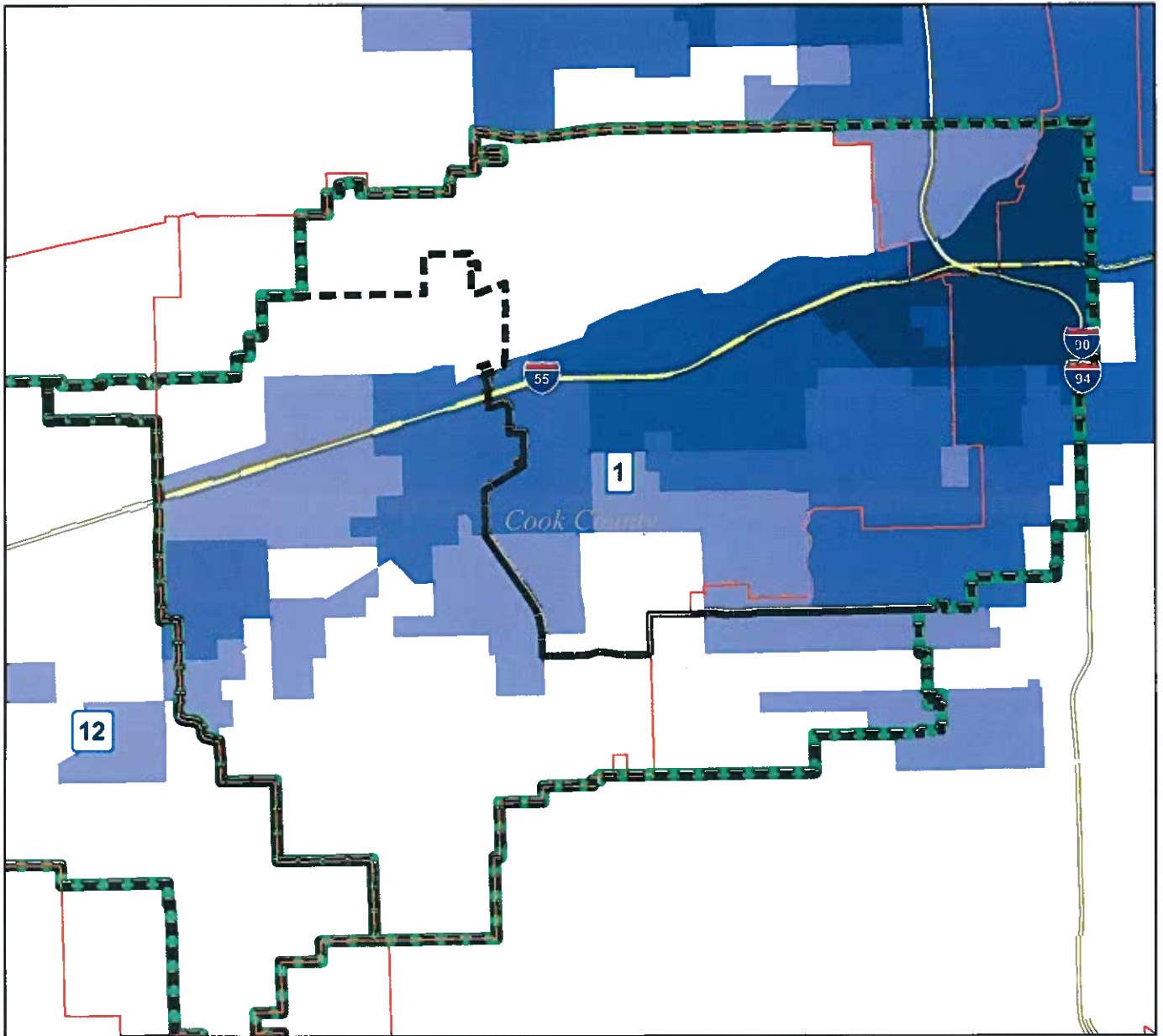

SD 2

Legend

-  Existing State Senate
-  Proposed RD
-  Proposed LD
-  Counties

Percent Hispanic by Precinct

-  0% - 10%
-  10.1% - 25%
-  25.1% - 50%
-  50.1% - 75%
-  75.1% - and up

Existing

Total Pop: 193,971
 Raw Dev: 23,497
 Hispanic Pop: 125,358
 Hispanic %: 64.63%
 Total Voting Age: 144,104
 Hispanic Voting Age: 85,151
 Hispanic Voting Age %: 59.09%

Proposed

Total Pop: 217,476
 Raw Dev: 8
 Hispanic Pop: 141,448
 Hispanic %: 65.04%
 Total Voting Age: 160,523
 Hispanic Voting Age: 96,237
 Hispanic Voting Age %: 59.95%

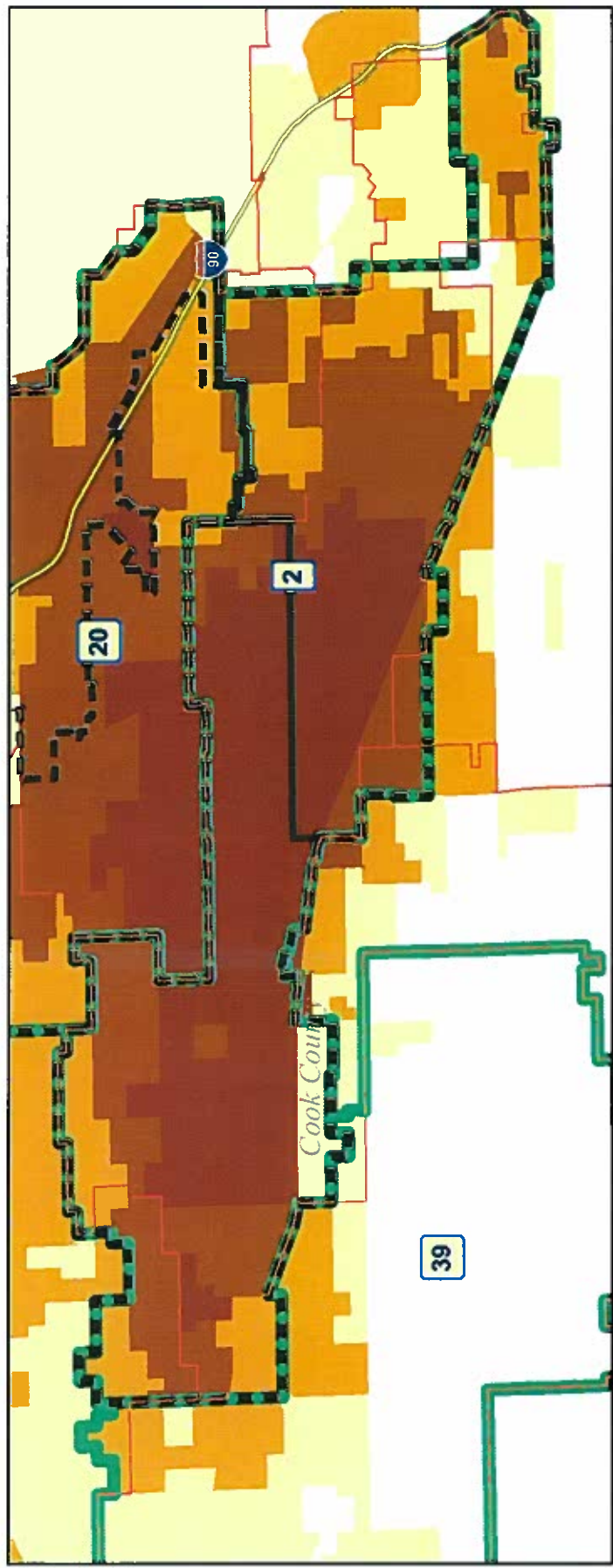





Proposed Senate Districts

Legend

-  Proposed RD
-  Proposed LD
-  Counties

Percent Hispanic by Precinct

-  0% - 10%
-  10.1% - 25%
-  25.1% - 50%
-  50.1% - 75%
-  75.1% - and up

Proposed

Total Pop: 217,471
 Raw Dev: 3
 Hispanic Pop: 105,414
 Hispanic %: 48.47%
 Total Voting Age: 150,460
 Hispanic Voting Age: 64,560
 Hispanic Voting Age %: 42.91%

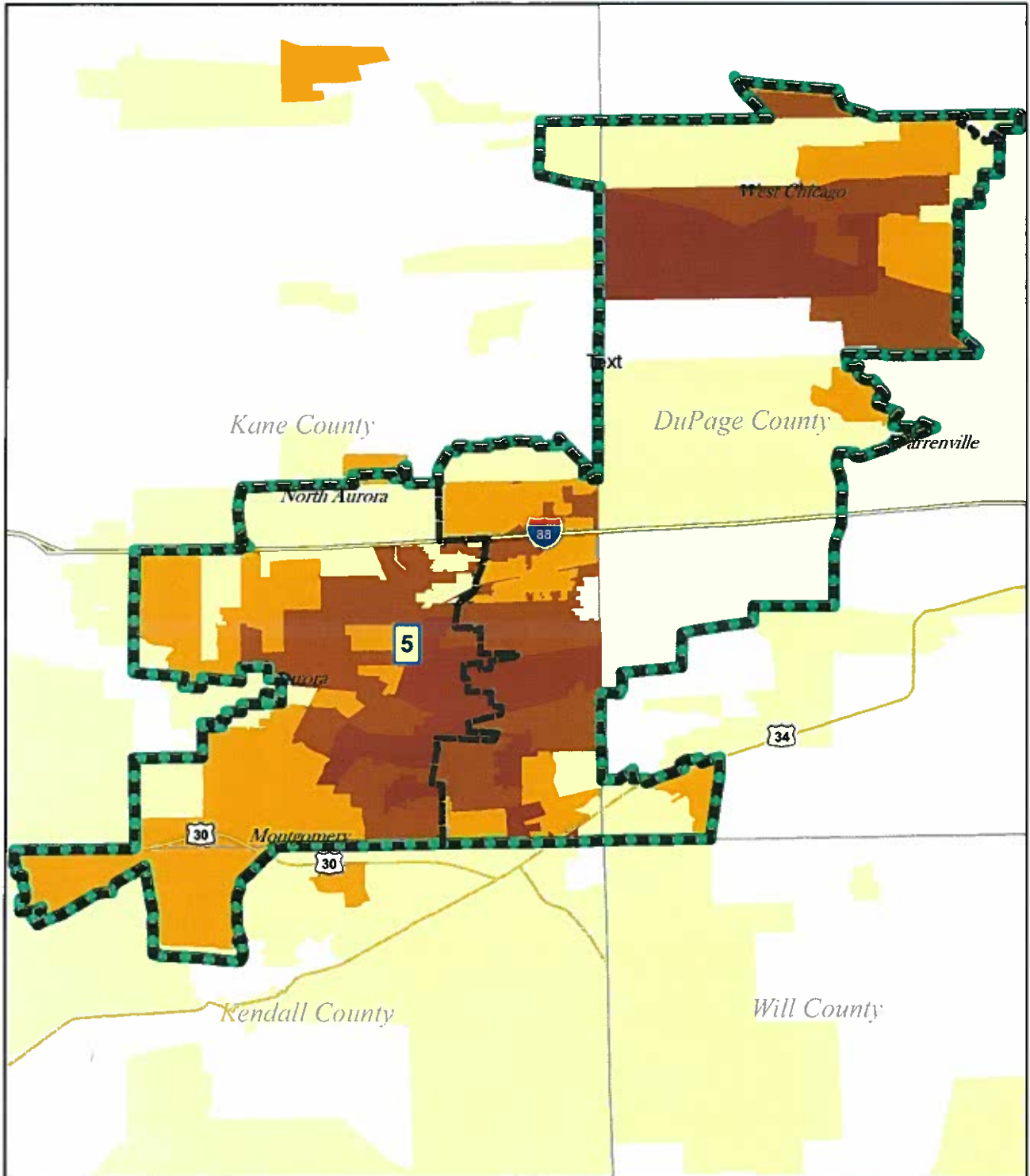

SD 12

Legend

- Existing State Senate
- Proposed RD
- Proposed LD
- Counties

Percent Hispanic by Precinct

- 0% - 10%
- 10.1% - 25%
- 25.1% - 50%
- 50.1% - 75%
- 75.1% - and up

Existing

Total Pop: 208,860
Raw Dev: 8,608
Hispanic Pop: 174,974
Hispanic %: 83.78%
Total Voting Age: 141,238
Hispanic Voting Age: 112,714
Hispanic Voting Age %: 79.80%

Proposed

Total Pop: 217,487
Raw Dev: 19
Hispanic Pop: 157,876
Hispanic %: 72.59%
Total Voting Age: 150,929
Hispanic Voting Age: 101,110
Hispanic Voting Age %: 66.99%

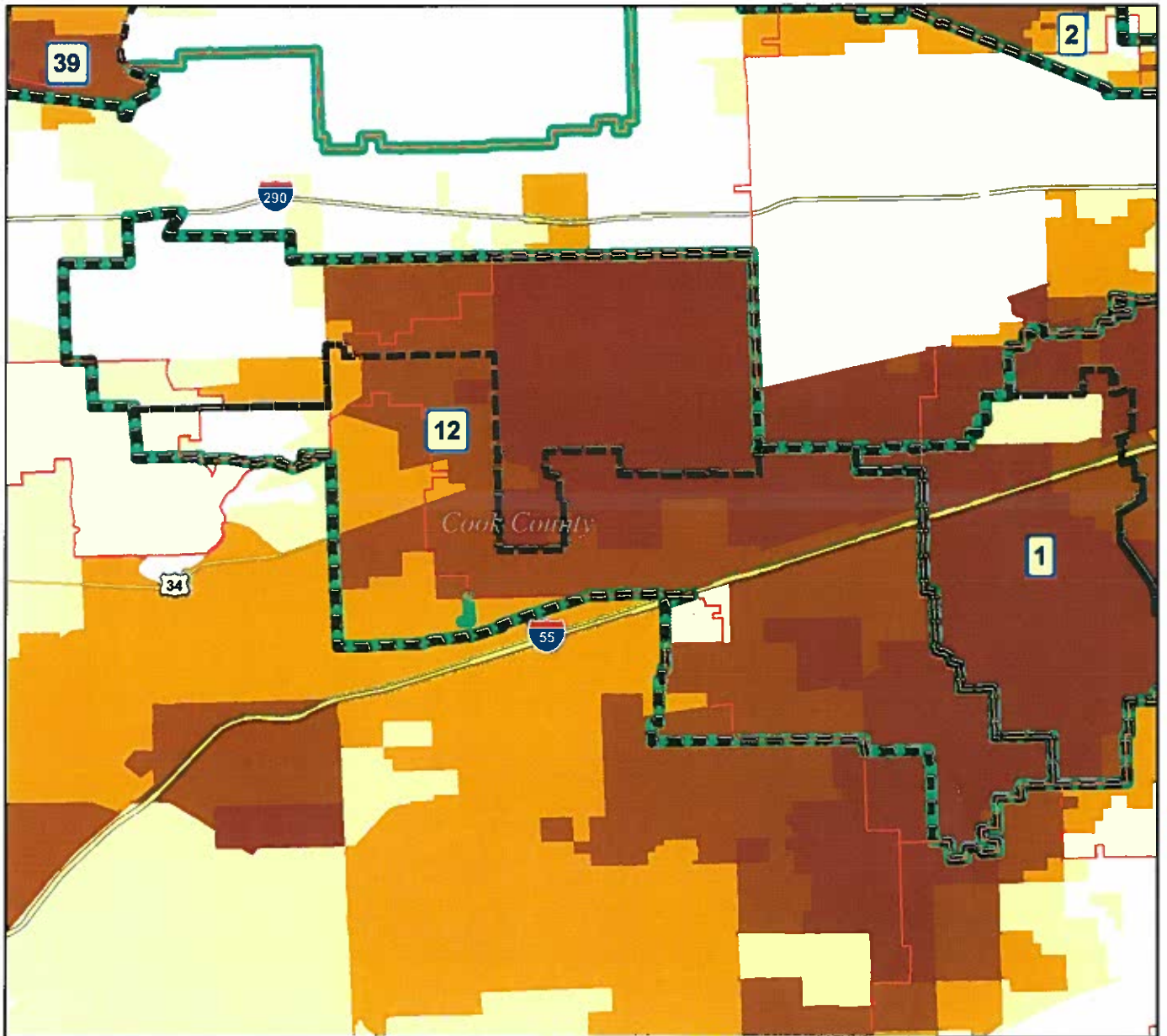





SD 20

Legend

-  Existing State Senate
-  Proposed RD
-  Proposed LD
-  Counties

Percent Hispanic by Precinct

-  0% - 10%
-  10.1% - 25%
-  25.1% - 50%
-  50.1% - 75%
-  75.1% - and up

Existing

Total Pop: 187,878
 Raw Dev: 29,590
 Hispanic Pop: 110,795
 Hispanic %: 58.97%
 Total Voting Age: 143,033
 Hispanic Voting Age: 76,410
 Hispanic Voting Age %: 53.42%

Proposed

Total Pop: 217,493
 Raw Dev: 25
 Hispanic Pop: 119,305
 Hispanic %: 54.85%
 Total Voting Age: 165,136
 Hispanic Voting Age: 81,568
 Hispanic Voting Age %: 49.39%

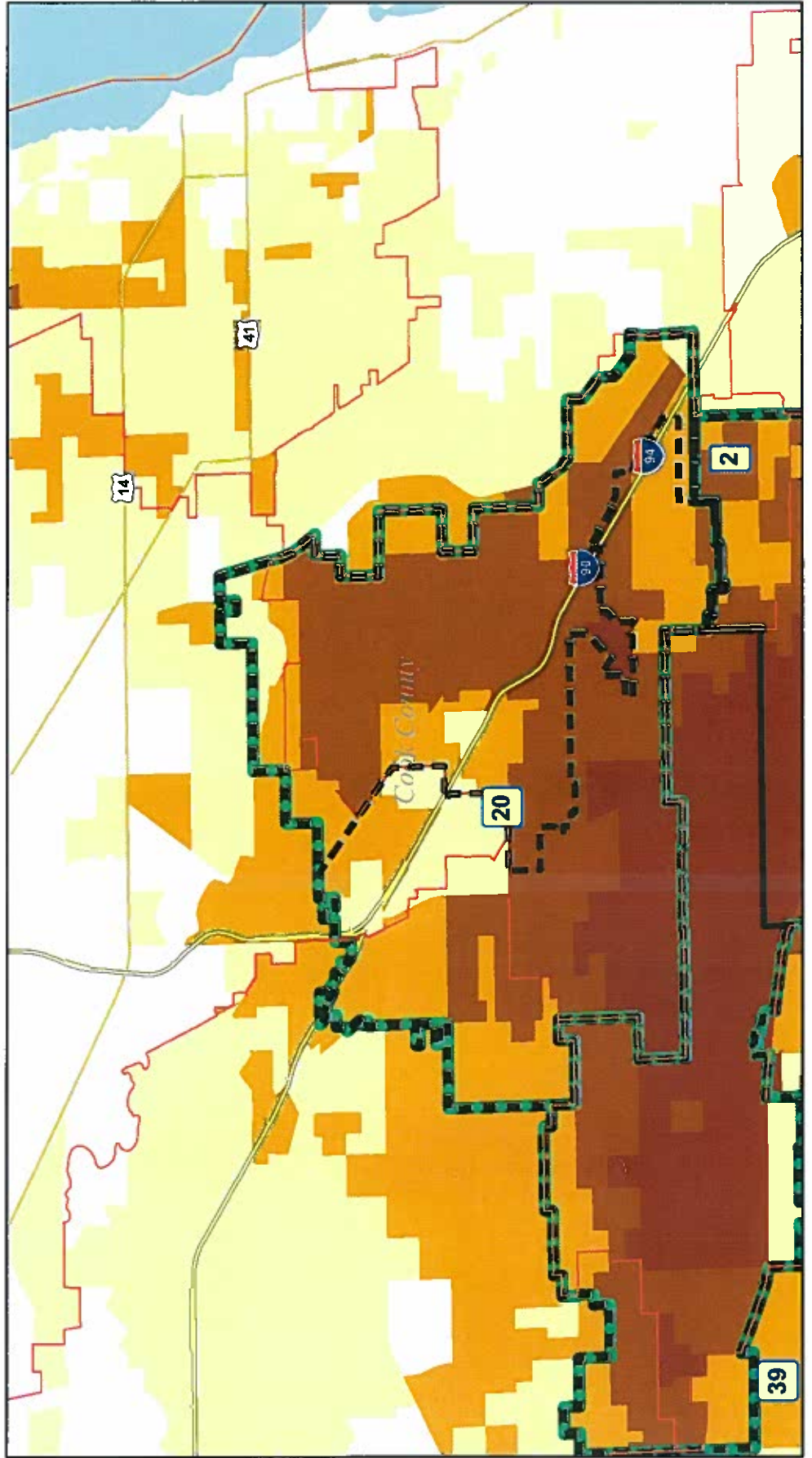

SD 22

Proposed

Total Pop: 217,468
 Raw Dev: 0
 Hispanic Pop: 90,219
 Hispanic %: 41.50%
 Total Voting Age: 155,325
 Hispanic Voting Age: 55,443
 Hispanic Voting Age %: 35.69%

Existing

Total Pop: 221,583
 Raw Dev: 4,115
 Hispanic Pop: 88,515
 Hispanic %: 39.95%
 Total Voting Age: 159,266
 Hispanic Voting Age: 54,491
 Hispanic Voting Age %: 34.21%

Legend

- Existing State Senate
- Proposed RD
- Proposed LD
- Counties

Percent Hispanic by Precinct



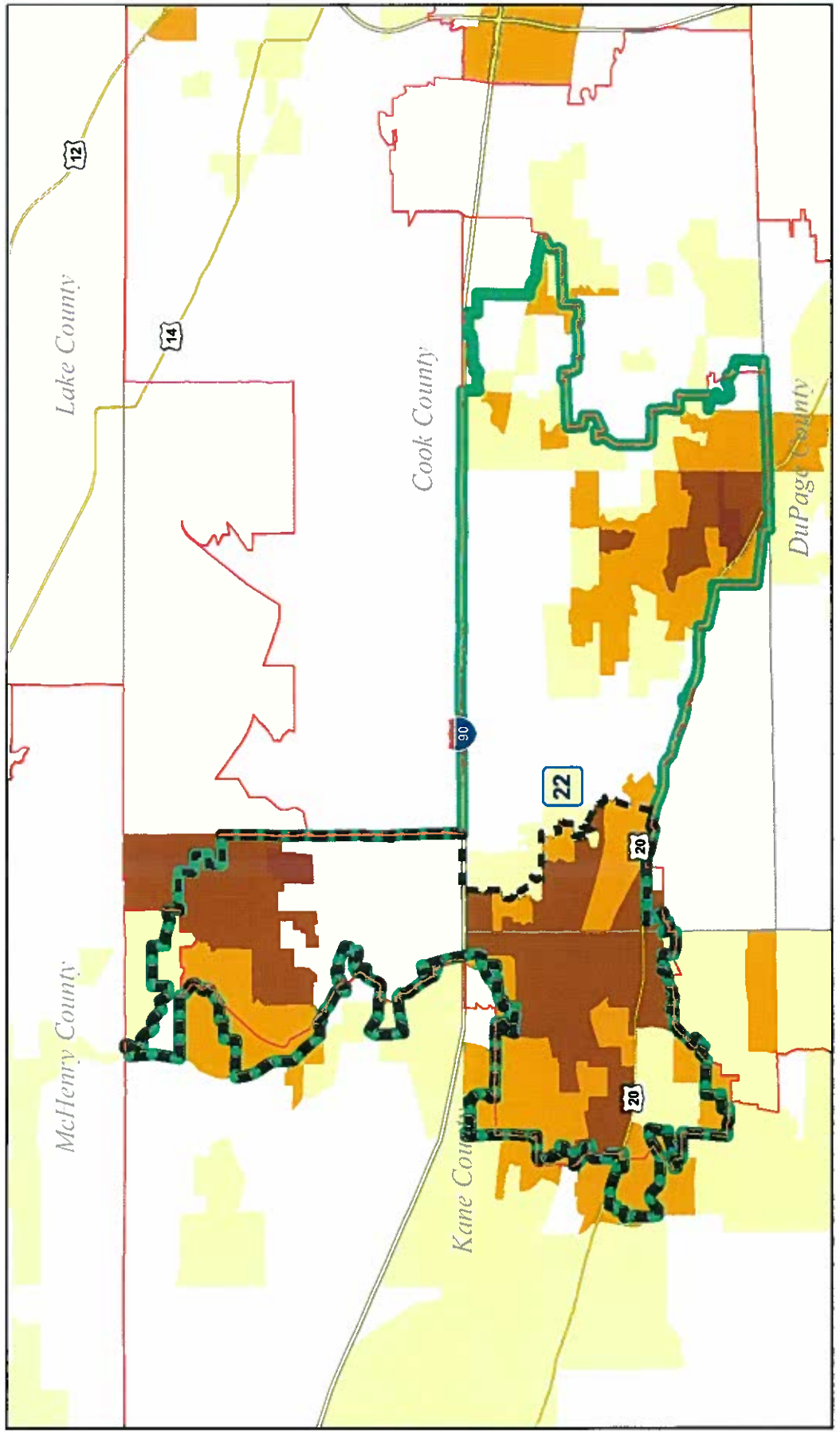

- 0% - 10%
- 10.1% - 25%
- 25.1% - 50%
- 50.1% - 75%
- 75.1% - and up



Legend

-  Existing State Senate
-  Proposed RD
-  Proposed LD
-  Counties

Percent Hispanic by Precinct

-  0% - 10%
-  10.1% - 25%
-  25.1% - 50%
-  50.1% - 75%
-  75.1% - and up

SD 30

Existing

Total Pop: 213,957
Raw Dev: -3,511
Hispanic Pop: 71,668
Hispanic %: 33.50%
Total Voting Age: 156,753
Hispanic Voting Age: 45,140
Hispanic Voting Age %: 28.80%

Proposed

Total Pop: 217,467
Raw Dev: -1
Hispanic Pop: 74,484
Hispanic %: 41.49%
Total Voting Age: 158,421
Hispanic Voting Age: 46,767
Hispanic Voting Age %: 29.52%

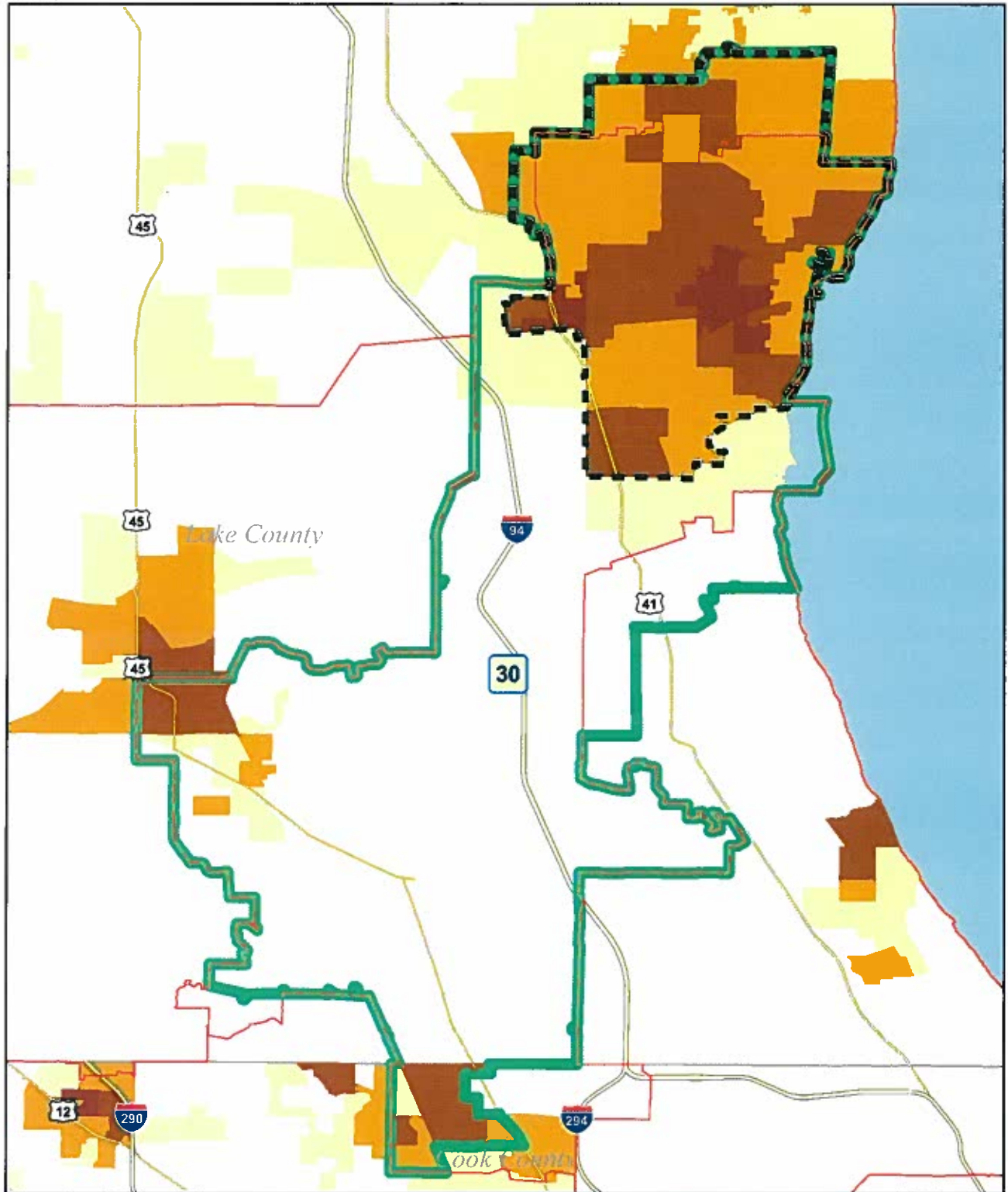

SD 39

Legend

- Existing State Senate
- Proposed RD
- Proposed LD
- Counties

Percent Hispanic by Precinct

- 0% - 10%
- 10.1% - 25%
- 25.1% - 50%
- 50.1% - 75%
- 75.1% - and up

Existing

Total Pop: 201,567
Raw Dev: 15,901
Hispanic Pop: 61,241
Hispanic %: 30.38%
Total Voting Age: 152,113
Hispanic Voting Age: 39,919
Hispanic Voting Age %: 26.24%

Proposed

Total Pop: 217,467
Raw Dev: -1
Hispanic Pop: 72,879
Hispanic %: 33.50%
Total Voting Age: 162,728
Hispanic Voting Age: 47,179
Hispanic Voting Age %: 28.99%

